

GRACE COLLEGE OF ENGINEERING

Tiruchendur Road, Mullakkadu, Thoothukudi – 628 005

MANDATORY DISCLOSURE

1. AICTE File No : Southern /1-44638974230/2025/EOA
Date & Period of last Approval : Jan 03, 2025/2025-2026

2. Name of the Institution : GRACE COLLEGE OF ENGINEERING
Address of the Institution : Tiruchendur Road, Mullakkadu
City & Pin Code : Thoothukudi – 628 005
State / UT : Tamil Nadu
Latitude & Longitude : 8°24 & 78°107
Phone number with STD code : 0461 – 2356953 & 2356103
FAX number with STD code : 0461 – 2356954
Office hours at the Institution : 08.45 Hrs. to 17.00 Hrs
Academic hours at the Institution : 09.00 to 16.50 Hrs
Email : info@grace.edu.in
Website : www.grace.edu.in
Nearest Railway Station : Thoothukudi , 12 Km
Nearest Airport : Thoothukudi (Vakaikulam), 15 Km

3. Type of Institution : Private-Self Financed
Category (1) of the Institution : Non Minority
Category (2) of the Institution :Co-Education

4. Name of the affiliating University : Anna University, Chennai
Website : www.annauniv.edu
Latest affiliation period : Academic Year 2025-2026

5. Name of the Trust/Society : Pitchandi Poornamaalai Ammal Trust
Type of the Trust : Charitable Trust
Address of the Registered Office : No. 2/45, Main Road, Muthiahpuram,
Thoothukudi
Registered with : Joint I Sub Registrar of Tuticorin
Registration date : 07.05.2001

6. Name of the Principal : Dr. S. Richard B.E., M.Tech., Ph.D
Phone number with STD code : 0461 – 2356953 & 2356103
FAX number with STD code : 0461 – 2356954
Email :principal@grace.edu.in
Field of specialization :Engineering Design

7. Governing Board Members Members of the Board & their Background

: Mr. P. Selvaraj
Chairman
Pitchandi Poornamaalai Ammal Trust &
Chandy Group of Institutions
: Mr. S. P. Chandy B.E.,M.B.A
Vice Chairman
Pitchandi Poornamaalai Ammal Trust &
Chandy Group of Institutions
: Mr. Joshua C.M, M.Sc.-Botany
Managing Director of Grace Group
: Mr. Stephen S, M.Sc.-Botany
Director of Grace Group
: Mrs. Rajkamal Petro J, M.A-English,
Secretary
Grace College of Engineering
: Mr. Vinode K.K, B.Sc.-Mathematics
Member of Grace Group
: Dr. Rathanam S., Ph.D.-Commerce
Professor Member of Grace Group

: Dr.C. Peter Devadoss M.E.,Ph.D
 Member
 Representative of Anna University
 : Mr. Sundaram K.M, M.E.-CAD/CAM
 Marine Engineer
 Member of Grace Group
 : Mr. Hariharan S, M.B.A, Business
 Member of Grace Group
 : Mr. David Jebasingh S, B.E-EEE.,
 Chief Engineer
 Member of Grace Group
 : Dr. Francis S, Ph.D, Principal
 St. Thomas Matriculation Higher
 Secondary School
 : Dr. S. Richard B.E., M.Tech., Ph.D
 Principal
 Grace College of Engineering

8. Academic Advisory Body

Members of the Board & their Background

: Mr. Joshua C.M, M.Sc.-Botany
 Managing Director of Grace Group

 : Mr. Stephen S, M.Sc.-Botany
 Director of Grace Group
 : Mrs. Rajkamal Petro J, M.A-English,
 Secretary
 Grace College of Engineering
 : Mr. Vinode K.K, B.Sc.-Mathematics
 Member of Grace Group

9. Organization Chart

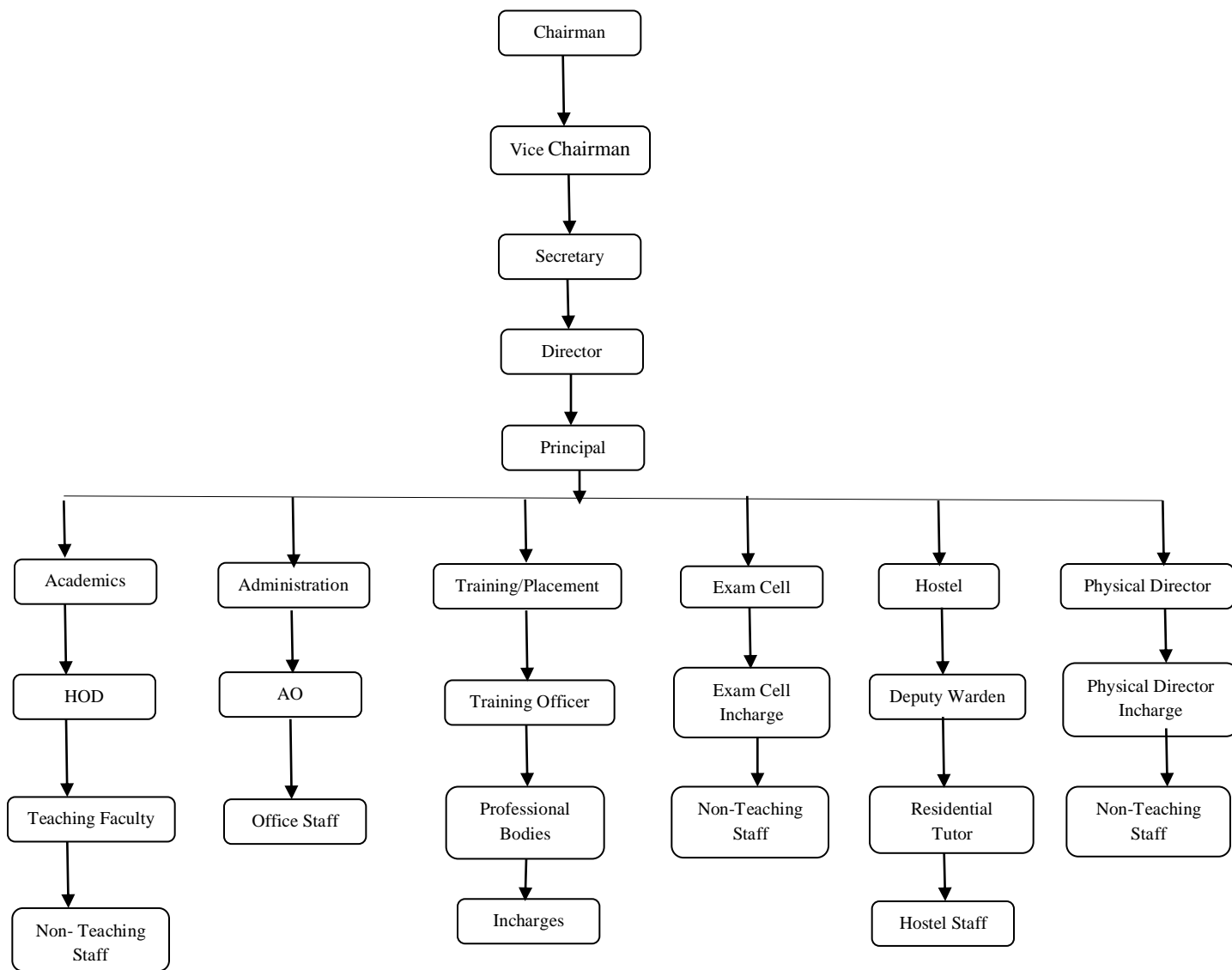

10. Student Feed Back Mechanism on Institutional Governance/Faculty Performance

Student feedback is obtained both in hard and soft copy. In addition each semester the feedback is obtained as per the format given below.

Grace College of Engineering, Tiruchendur Road,Tuticorin-628005

Faculty Performance- Student's Feedback, Academic Year 2024-2025–

(June 2024- Dec 2024)

Department. Semester. Branch.Date.

Dear student,

Assess the performance of the faculties for the parameters given below using the 10 scale rating

SNo	PARAMETER	SUBJECT CODE									
		Sub1	Sub2	Sub3	Sub4	Sub5	Sub6	Sub7	Sub8	Sub9	Sub10
1	Subject Knowledge										
2	Audibility in teaching and Clarity										
3	Legibility & Neatness in writing and drawing										
4	Coverage of the syllabus										
5	Course material / class notes Supplied										
6	Additional explanation provided										
7	Punctuality										
8	Courteous and impartial Behavioural										
9	Motivation to the students to study										
10	Assistance and counselling Whenever required										

Subject Code	Subject Name	Name of the Faculty

Description	Excellent	Very good	Good	Fair	Wanting
Rating Points	5	4	3	2	1

Suggestions(if any)

11. Grievance Redressal Mechanism for Faculty and Students

Students grievances must be represented individually to their respective class coordinator and it should be settled within 48 hours. In case, if it needs attention of higher authorities, it should be routed through the respective Dean. Time limitation for solving at Dean level is 48 hours at their hands. If not possible it should be submitted to Principal for further assistance. Therefore, the ultimate time limit to address the grievance is one week after submitting the representation. Collective representation of grievances must be routed through their representatives and immediate actions are to be taken for arriving the solution. In no other form the grievances will be addressed. Therefore, students are advised to follow the said system.

Grievances of the faculty will be addressed based on the representation from individual faculty members only. The collective grievances must be represented through their respective HOD's. Individual representations are to be forwarded to Principal through HOD & Dean. The processing delay at each staff is 24 hours on the receipt of representation. A register entry is to be made at Principal's office. The solution will be arrived within 4 working days. Time duration for collective representation depends on the nature of grievances and it will be decided later.

12. Name of the Department & Course details

Course	Level	1 st Year of Approval by council	Year wise sanctioned Intake		Actual Admission		Cut off Marks-General Quota		%Students passed with Distinction	%Students passed with First Class	Students Placed	Students Opted for Higher Studies
			CAY	CAY -1	CAY	CAY -1	CAY	CAY -1				
CIVIL	G(FT)	F. No: 07/08/TN/E&T/2009/80 Date: 20/03/2009	30	30	8	3	50	50	0	2	6	0
CSE			60	60	55	75	50	50	0	21	12	0
EEE			30	30	9	7	50	50	0	11	16	1
ECE			30	30	29	23	50	50	0	10	23	0
MECH			30	30	10	10	50	50	0	7	21	0
AIDS			60	30	46	29	50	50	0	0	0	0

Course	Level	1 st Year of Approval by council	Year wise sanctioned Intake		Actual Admission		Cut off Marks-General Quota		%Students passed with Distinction	%Students passed with First Class	Students Placed	Students Opted for Higher Studies
			CAY	CAY -1	CAY	CAY -1	CAY	CAY -1				
AE	PG(FT)	F.No: Southern/1-697139444/2012/EOA Date: 10.05.2012	12	12	3	3	60	60	0	4	0	0
CSE			12	12	4	5	60	60	0	7	0	0
PSE			12	12	6	3	60	60	0	4	0	0
MBA			60	30	30	30	60	60	0	12	1	0

Accreditation status of the Course : Not Applied

Doctoral Courses : Nil

Foreign Collaboration, if any : Nil

Professional Society Membership : Yes

Professional Activities : Yes

Consultancy Activities : Yes

Grants Fetched : Yes

Departmental Activities : Yes

Distinguished Alumni : Yes

Student-Faculty Ratio (SFR) : 1:20

Cadre Ratio : 1:2:6

13. Name of the Teaching Staff

B. E-Civil Engineering:

Name of the Faculty	Designation	Qualification	Date of Joining	Total Experience as on April 2025
Dr. Nalini Jebastina	Associate Professor & HoD	B.E., M.Tech., Ph.D	16.09.2020	17 years, 8 months, 26 days
Mrs. S. Dhanalakshmi	Assistant Professor	B.E., M.E	01.07.2016	8 years, 10 months
Mrs. A. L. Swarna	Assistant Professor	B.E., M.E	18.08.2021	11 years, 6 months, 1 day
Mr. R. Nithin	Assistant Professor	B.E., M.E	11-03-2024	1 year, 1 month, 19 days
Mrs. S. Prabha	Assistant Professor	B.E., M.E	01-08-2024	5 years, 6 months, 19 days

B. E-Computer Science and Engineering:

Name of the Faculty	Designation	Qualification	Date of Joining	Total Experience as on April 2025
Dr. K. M. Alaaudeen	Assistant Professor & HoD	B.E., M.E., Ph.D	02-08-2023	12 years, 10 months, 9 days
Dr. I. Felcia Jerlin	Assistant Professor	B.E., M.E., Ph.D	03-10-2023	18 years, 2 months, 15 days
Ms. S. Abarna	Assistant Professor	B.E., M.E., (Ph.D)	15-06-2015	9 years, 10 months, 15 days
Mrs. P. Joy Suganthi Bai	Assistant Professor	B.E., M.E., (Ph.D)	19-06-2015	10 years, 2 months, 12 days
Mrs. N. Subbulakshmi	Assistant Professor	B.E., M.Tech., (Ph.D)	07-06-2022	18 years, 3 months, 1 day
Mrs. A. Thomas Mary Sheeba	Assistant Professor	B.E., M.E., (Ph.D)	07-06-2022	12 years, 0 months, 27 days
Mrs. V. Revathy	Assistant Professor	B.Tech., M.E., (Ph.D)	01-11-2022	5 years, 2 months, 8 days
Mrs. E. Sasikala Maheswari	Assistant Professor	B.E., M.E	11-05-2023	1 year, 11 months, 19 days
Mrs. C. Nivedhitha	Assistant Professor	B.Tech., M.Tech	11-05-2023	3 years, 4 months, 4 days
Ms. P. Ganesh Priya	Assistant Professor	B.E., M.E	01-02-2024	1 year, 2 months, 29 days
Mrs. P. Subashree Kasi Thangam	Assistant Professor	B.E., M.E., (Ph.D)	06-03-2024	12 years, 7 months, 8 days
Ms. I. M. S. B. Rebecca Fernando	Assistant Professor	B.E., M.E	01-08-2024	0 years, 9 months, 0 days
Ms. M. Sweetlin	Assistant Professor	B.Tech., M.E	04-11-2024	0 years, 5 months, 26 days
Mrs. M. Sivadharshini	Assistant Professor	B.Tech., M.E	04-11-2024	0 years, 5 months, 26 days

B. E-Electrical and Electronics Engineering:

Name of the Faculty	Designation	Qualification	Date of Joining	Total Experience as on April 2025
Mrs. P. Gayathri	Assistant Professor & HoD	B.E., M.E., (Ph.D)	14-08-2020	15 years, 2 months, 11 days
Mrs. L. Praisly	Assistant Professor	B.E., M.E	27-06-2019	5 years, 10 months, 3 days
Ms. R. Kowshika	Assistant Professor	B.E., M.E	22-05-2023	1 year, 11 months, 8 days
Ms. M. Shanmuga Priya	Assistant Professor	B.E., M.E	01-11-2023	1 year, 5 months, 29 days
Mrs. S. Chandiya Uma	Assistant Professor	B.E., M.E., (Ph.D)	19-02-2024	1 year, 2 months, 11 days

B. E-Electronics and communication Engineering:

Name of the Faculty	Designation	Qualification	Date of Joining	Total Experience as on April 2025
Mr. M. Krishna Kumar	Assistant Professor & HoD	B.E., M.E., (Ph.D)	02-07-2012	12 years, 9 months, 28 days
Mrs. E. M. Uma Selvi	Assistant Professor	B.E., M.E	19-01-2015	12 years, 1 month, 15 days
Mrs. P. Tamilselvi	Assistant Professor	B.E., M.E	14-08-2020	7 years, 8 months, 20 days
Mrs. N. Nancy Chitra Thilaga	Assistant Professor	B.E., M.E., (Ph.D)	14-08-2020	4 years, 8 months, 16 days
Mrs. A. Samsu Nighar	Assistant Professor	B.E., M.E	21-12-2020	7 years, 3 months, 30 days
Mrs. M. Senthamil Selvi	Assistant Professor	B.E., M.E	01-08-2024	7 years, 6 months, 0 days
Mr. R. James Nesaratnam	Assistant Professor	B.E., M.E., (Ph.D)	28-01-2025	3 years, 3 months, 19 days

B. E-Mechanical Engineering:

Name of the Faculty	Designation	Qualification	Date of Joining	Total Experience as on April 2025
Dr. S. Richard	Principal	B.E., M.Tech., Ph.D	01-04-2020	23 years, 8 months, 12 days
Dr. M. D. Mohan Gift	Professor & HoD	B.E., M.E., Ph.D	03-06-2024	26 years, 4 months, 25 days
Mr. P. Thanga Kumar	Assistant Professor	B.E., M.E., (Ph.D)	21-12-2020	8 years, 8 months, 8 days
Mr. M. Maharaja	Assistant Professor	B.E., M.E	14-03-2024	10 years, 10 months, 19 days
Dr. L. Daniel Devaraj	Assistant Professor	B.E., M.E., Ph.D	20-08-2024	0 years, 8 months, 10 days
Mr. W. Suriya Prabhu Tyagar	Assistant Professor	B.E., M.E	09-09-2024	1 year, 7 months, 20 days

B. TECH-Artificial Intelligence and Data Science:

Name of the Faculty	Designation	Qualification	Date of Joining	Total Experience as on April 2025
Mrs. S. Porkodi	Assistant Professor	B.E., M.E	23-12-2020	5 years, 5 months, 28 days
Mrs. A. Ancy Juliet	Assistant Professor	B.E., M.E	11-05-2023	1 year, 11 months, 19 days
Mrs. R. Janani	Assistant Professor	B.E., M.E	06-08-2024	2 years, 8 months, 3 days
Ms. S. Arockia Nisha	Assistant Professor	B.Tech., M.E	28-01-2025	0 years, 3 months, 3 days
Mrs. G. Priyanka	Assistant Professor	B.E., M.E	28-01-2025	0 years, 3 months, 3 days
Mr. P. A. Sathish Kumar	Assistant Professor	B.E., M.E	21-04-2025	0 years, 0 months, 9 days

M. E-Applied Electronics:

Name of the Faculty	Designation	Qualification	Date of Joining	Total Experience as on April 2025
Dr. J. Rajakumar	Associate Professor	B.E., M.E., Ph.D	01-03-2023	19 Years, 2 Months, 23 Days
Mrs. R. Mercy	Assistant Professor	B.E., M.E	11-03-2024	1 year, 1 month, 19 days

M. E-Computer Science and Engineering:

Name of the Faculty	Designation	Qualification	Date of Joining	Total Experience as on April 2025
Dr. E. Kirubakaran	Professor	B.E., M.E., M.B.A., Ph.D	28.11.2024	43 years, 6 months, 5 days
Mrs. M. Esakkiammal	Assistant Professor	B.E., M.E	01-02-2024	1 year, 2 months, 29 days

M. E-Power Systems Engineering:

Name of the Faculty	Designation	Qualification	Date of Joining	Total Experience as on April 2025
Dr. S. Ganesh	Associate Professor	B.E., M.E., Ph.D	16-09-2024	9 years, 8 months, 27 days

Mrs. J. Thilagavathy	Assistant Professor	B.E., M.E., (Ph.D)	14-08-2020	13 years, 7 months, 25 days
----------------------	---------------------	-----------------------	------------	-----------------------------

M. B. A-General:

Name of the Faculty	Designation	Qualification	Date of Joining	Total Experience as on April 2025
Dr. P. Muthukumar	Professor	B.A., M.A., M.B.A., M.Phil., Ph. D	04-08-2023	24 years, 3 months, 17 days
Dr. S. Sivakumar	Assistant Professor & HoD	B.B.A., M.B.A., Ph. D	02-05-2024	13 years, 5 months, 17 days
Ms. B. Ayammal Anitha	Assistant Professor	B. Com., M.H.R.M	07-09-2023	1 year, 7 months, 23 days
Mrs. C. Anitta	Assistant Professor	B. Com., M.Com., (Ph. D)	01-08-2024	3 years, 1 month, 22 days
Ms. C. Christilda	Assistant Professor	B. Com., M.H.R.M	16-08-2024	0 years, 8 months, 14 days
Mr. S. P. Chandy	Assistant Professor	B.E., M.B.A	28-01-2025	5 years, 11 months, 1 day

Humanities and Science:

Name of the Faculty	Designation	Qualification	Date of Joining	Total Experience as on April 2025
Dr. J. Antony Rex Rodrigo	Professor & HoD	B. Sc., M. Sc., M. Phil., Ph.D	03-06-2020	4 years, 10 months, 27 days
Dr. G. Victor Emmanuel	Associate Professor/MATHS	B. Sc., M. Sc., M. Phil., Ph.D	01-09-2023	14 years, 3 months, 26 days
Mr. R. Raman	Assistant Professor/MATHS	B. Sc., M. Sc., M. Phil., (Ph.D)	19-02-2018	8 years, 1 month, 14 days
Mrs. G. Jeyantha	Assistant Professor/MATHS	B. Sc., M. Sc., M. Phil., (Ph.D)	09-01-2021	5 years, 6 months, 21 days
Mrs. G. Arockia Shiney	Assistant Professor/MATHS	B. Sc., M. Sc., M. Phil	21-01-2019	6 years, 3 months, 9 days
Mrs. J. Jinikamal Eastro	Assistant Professor/PHYSICS	B. Sc., M. Sc., M. Phil., (Ph.D)	12-10-2020	9 years, 7 months, 5 days
Mr. S. Selva Premkumar	Assistant Professor/PHYSICS	B. Sc., M. Sc., M. Phil	06-08-2018	6 years, 8 months, 24 days
Mr. M. Sivakumar	Assistant Professor/CHEMISTRY	B. Sc., M. Sc., M. Phil., (Ph.D)	23-08-2010	14 years, 8 months, 9 days
Mrs. G. Soma Sundari	Assistant Professor/CHEMISTRY	B. Sc., M. Sc., M. Phil	04-07-2023	5 years, 8 months, 11 days
Mrs. R. Saranya	Assistant Professor/ENGLISH	B. A., M. A., M. Phil	01-11-2021	3 years, 6 months, 0 days
Ms. S. Dyana Flora	Assistant Professor/ENGLISH	B. A., M. A., B.ED	01-08-2024	0 years, 8 months, 0 days
Mrs. M. Sheela Merlin	Assistant Professor/ECE	B.E., M.E., (Ph.D)	02-05-2024	3 years, 11 months, 4 days
Dr. R. Jaqulin Isabella	Assistant Professor/TAMIL	B. LIT., M. A., M. Phil., Ph.D	02-08-2023	1 year, 8 months, 28 days

14. Admission Quota : 65:35 (Government : Management)

Entrance test / admission criteria : Admission Norms

Cut off / last candidate admitted : CAY CAY-1

40 40

Fees in Rupees : CAY CAY-1

Rs. 50,000(GQ) Rs.50,000(GQ)

	Rs. 85,000(MQ)	Rs.85,000(MQ)
Number of Fee Waivers offered	: CAY	CAY-1
	Nil	Nil
Admission Calendar	: As per University Norms	
PIO quota	: No	
Classrooms	: 32/30	
Tutorial Rooms	: 6/6	

15. Laboratory Equipment Details

B. E-Computer Science and Engineering:

Department	Name of the Laboratory	Lab/Major Equipments
Computer Science and Engineering	Computer Networks and Internet Programming Lab	Computers, Printers, UPS(25KVA) Rational Rose, Xillinx, Network Software, Application Packages
Computer Science and Engineering	Computer Practice Laboratory	Computer, Printers, Offline UPS, Application Packages
Computer Science and Engineering	Computer Graphics and Object Oriented Programming Lab	Computers, Printers, Online UPS-5KVA, TurboC, Oracle
Computer Science and Engineering	Open Source Lab	Computers, Printers, Online UPS-20KVA, Network Software, Open Source Software
Computer Science and Engineering	Database Lab	Computers, Printers, Online UPS 5KVA, TurboC, Oracle
Computer Science and Engineering	OOAD Lab	Computers, Printers, UPS(25KVA) Rational Rose, Xillinx, Network Software, Application Packages
Computer Science and Engineering	Computer Programming Laboratory	Computer, Printers, Offline UPS, Application Packages

B. E-Electrical and Electronics Engineering:

Department	Name of the Laboratory	Lab/Major Equipments
Electrical and Electronics Engineering	Control & Instrumentation Laboratory	PID controller Trainer Kit, RTD Kit, Thermistor Kit, strain gauge with handy level beam, Flow measurement kit, AC Syncro Transmitter Kit, stepper Motor controller, Lead Lag Trainer
Electrical and Electronics Engineering	Electrical Machines–II Laboratory	5HP 3phase squirrel Gauge Induction, Slip Ring, 1HP single phase induction, Synchronous Motors, 3phase, 1phase alternators
Electrical and Electronics Engineering	Electrical Machines Lab–I	DC Shunt, Series Motor, Compound, Shunt, Series, compound Generator, 1phase, 3phase Transformer

Electrical and Electronics Engineering	Power Electronics Laboratory	SCR, TRIAC, MOSFET, IGPT trainers, AC to DC convertor kits, Copper skits, PWM inverter module CRO, IGBT based 1 phase PWM inverter, IGBT based 3 phase PWM inverter, Resonant DC to DC convertor, Switched Mode Power Converter
Electrical and Electronics Engineering	Simulation lab	MATlab software, Computers, Printers, Online UPS, MS-Office package, ETAP Software, C, C++, VB, VC++

B. E-Electronics and Communication Engineering:

Department	Name of the Laboratory	Lab/Major Equipments
Electronics and Communication Engineering	Communication system Laboratory	Modulators kits, Demodulator kits, CRO, Function Generator
Electronics and Communication Engineering	Electronic system Design Laboratory	Resistors, Transistors, IC741, SCR, Transformer, IC555, 8051 Trainer, 8085 Trainer, PC
Electronics and Communication Engineering	Digital And Microprocessor Laboratory	Microprocessor Kits, Digital Trainer Kits, IC tester, VHDL software, Interfacing Cards, Computers
Electronics and Communication Engineering	Digital Signal Processing Laboratory	DSP Kits, Matlab, Computers 35Nos, Printers, online UPS-10KVA
Electronics and Communication Engineering	Electronic Devices & Circuits Laboratory	RPS, CRO, Function Generator, Pspice Software, DRB, DIB, DCB, Transformers, Potentiometers
Electronics and Communication Engineering	Optical & Microwave Laboratory	Gunn diode test bench, reflex klystron test bench, photo detector
Electronics and Communication Engineering	Embedded Laboratory	Arm Processor Kit, Zigbee Keil Microvision software
Electronics and Communication Engineering	Computer Networks Laboratory	LAN kit, VI RT sim software code block software
Electronics and Communication Engineering	VLSI Laboratory	Xilinx, Tanner Software FPGPKit
Electronics and Communication Engineering	LIC Laboratory	CRO, FG, Dual RPS, IC Tester, Digital multimeter

B. E-Mechanical Engineering:

Department	Name of the Laboratory	Lab/Major Equipments
Mechanical Engineering	Cad/Cam Laboratory	Computers-35Nos. CNC Lathe, Printers, CAD/CAM software, ProE, Ansys, plotter
Mechanical Engineering	Dynamics Laboratory	CAM Analyzer, Motorized Gyroscope, Governors, Whirling of shaft, Balancing of Machine, Vibration table, Gear and kinematics Mod
Mechanical Engineering	Manufacturing Technology Laboratory-I	Lathe, welding Machine, Foundry, sheet metal
Mechanical Engineering	Manufacturing Technology	Drilling Machine, surface Grinding, Cylindrical Grinding, Shaper, Planer, Gear Hobbing, Slotter

	Laboratory-II	
Mechanical Engineering	Thermal Engineering Laboratory-I	Petrol engine, diesel engine, Rerdwood Viscometer, Flash and Fire point, single cylinder, multi cylinder, computerized data accusation system, steam boiler with turbine setup.
Mechanical Engineering	Thermal Engineering Laboratory-II	Guarded plate Apparatus, Lagged pipe Apparatus, Forced convection, free convection, Emissivity measurement, Air Compressor, Heat exchange
Mechanical Engineering	Mechatronics Laboratory	Automation studio software, electro pneumatic trainer, Microcontroller trainer kit, Process control trainer, stepper motor., speed control of AC and DC Drives
Mechanical Engineering	Metrology and Measurement Laboratory	Micrometer, Vernier caliper, Vernier Height gauge, Vernier Depth gauge, Slip Gauge, Gear Tooth Vernier, Sinebar, Bevel protractor, Floating carriage Micrometer

B. TECH-Artificial Intelligence and Data Science:

Department	Name of the Laboratory	Lab/Major Equipments
Artificial Intelligence and Data Science	Data Structures Design Laboratory	Python 3 interpreter for Windows/Linux
Artificial Intelligence and Data Science	Artificial Intelligence Laboratory	Python, Numpy, Scipy, Matplotlib, Pandas, seaborn, Python3.9 and above
Artificial Intelligence and Data Science	Database Design and Management Laboratory	PostgreSQL, NetBeans / Visual Studio, Oracle Database 12 or higher, MySQL 5.7 or higher, SQL Server 2022(16.x), UMLLET Version 15 and above, JetUML, version 8.0 and above, Star UML version v5.0 and above
Artificial Intelligence and Data Science	Data Science and Analytics Laboratory	Python , Numpy, Scipy ,Matplotlib, Pandas, seaborn, statmodels, Python3.9 and above
Artificial Intelligence and Data Science	Machine Learning Laboratory	Dev C++ / Eclipse CDT / Code Blocks / CodeLite / equivalent open source IDE, Python, Numpy, Scipy ,Matplotlib, Pandas, seaborn, statsmodels Python3.9 and above, Anaconda Distribution
Artificial Intelligence and Data Science	Deep Learning Laboratory	Python , Numpy, Scipy ,Matplotlib, Pandas, seaborn, statsmodels Python3.9 and above, Anaconda Distribution, sci-kit learn

Master of Business Administration:

Department	Name of the Laboratory	Lab/Major Equipments
Master of Business Administration	Business Communication Laboratory	Server (PV System, 1 GB RAM/40 GB HDD, OS: windows server, Audio Card with headphones (With mike), JRE 1.3, Client Systems (PIV or above, 512 MB RAM/40 GB, OS: windows, Audio card with headphones(with

		mike) JRE 1.3, Interactive Teacher Control Software, English Language Lab Software, Career Lab software, Handicam Video Camera (with video lights and mic input), Television-29" or above, Collar mike, Cordless mikes, Audio Mixer, DVD Recorder / Player, LCD Projector with MP3 /CD /DVD provision for audio / video facility – Desirable, Interactive White Board
Master of Business Administration	Data Analysis and Business Modelling Laboratory	Computer with (Processor P -V or above), Any Licensed Spread Sheet and Analysis Software like Microsoft Excel, SPSS etc

Humanities and Science:

Department	Name of the Laboratory	Lab/Major Equipments
Humanities and Science	Engineering Practice Laboratory	ARC & GAS welding, Center Lathe, Blower, Wises
Humanities and Science	Language Laboratory	Computers, Printer, Online UPS 20KVA, ClarityNet Software
Humanities and Science	Chemistry Laboratory	Spectro photometer, Flame Photometer, pHmeter Conductivity, Meter, Digital Analytical Balance
Humanities and Science	Physics Laboratory	Cathode Ray Oscilloscope, Ultrasonic Interferometer, Spectrometer, Travelling Microscope, LASER

Computer Centre Facilities : Yes

Library Facilities : Yes

Auditorium/Seminar Halls : Yes

Cafeteria : Yes

Indoor Sports Facilities : Yes

Gymnasium Facilities : No

Facilities for disabled : Yes

16. Boys Hostel : Yes (49 Rooms)

Girls Hostel : Yes (15 Rooms)

Medical & Other Facilities at Hostel : Yes

17. Academic Sessions : 2 Semester/Year

Examination System Year/Sem : 2 Semester/Year

Period of declaration of result : 2 Times/Year

Counseling/Mentoring : Yes

Career Counseling : Yes

Medical Facilities	: Yes
Student Insurance	: Yes
18. Students Activity Body	: Yes
Cultural activities	: Yes
Sports activities	: Yes
Literal activities	: Yes
Magazine / Newsletter	: Yes
Technical activities / Tech Fest	: Yes
Industrial Visits / Tour	: Yes
Technical activities / Tech Fest	: Yes
Industrial Visits / Tour	: Yes
Alumni activities	: Yes
19. Name of the Information Officer for RTI	: Dr. S. Richard B.E., M.Tech., Ph.D Principal
Phone number with STD code	: 0461 – 2356953 & 2356103
FAX number with STD code	: 0461 – 2356954
Email	: info@grace.edu.in

INDIAN INCOME TAX RETURN ACKNOWLEDGEMENT				Assessment Year 2024-25
[Where the data of the Return of Income in Form ITR-1(SAHA)], ITR-2, ITR-3, ITR-4(SUGAM), ITR-5, ITR-6, ITR-7 filed and verified] (Please see Rule 12 of the Income-tax Rules, 1962)				
PAN	AAATP9091J			
Name	PITCHANDI POORNAMAALAI AMMAL TRUST			
Address	2/45 , North Street, Muthiahpuram , Tuticorin , 29-Tamil Nadu, 91-INDIA, 628005			
Status	05-AOP/BOI	Form Number	ITR-7	
Filed u/s	139(1)-On or before due date	e-Filing Acknowledgement Number	545325211290924	
Taxable Income and Tax Details	Current Year business loss, if any	1	0	
	Total Income	2	0	
	Book Profit under MAT, where applicable	3	0	
	Adjusted Total Income under AMT, where applicable	4	0	
	Net tax payable	5	0	
	Interest and Fee Payable	6	0	
	Total tax, interest and Fee payable	7	0	
	Taxes Paid	8	1,22,230	
Accreted Income and Tax Detail	(+) Tax Payable /(-) Refundable (7-8)	9	(-) 1,22,230	
	Accreted Income as per section 115TD	10	0	
	Additional Tax payable u/s 115TD	11	0	
	Interest payable u/s 115TE	12	0	
	Additional Tax and interest payable	13	0	
	Tax and interest paid	14	0	
	(+) Tax Payable /(-) Refundable (13-14)	15	0	
	This return has been digitally signed by <u>SELVARAJ</u> in the capacity of <u>Managing Director</u> having PAN <u>ACGPS4920D</u> from IP address <u>103.103.237.252</u> on <u>29-Sep-2024 23:06:01</u> DSC S.No & Issuer <u>3727347</u> & <u>101348176600604CN=Verasys Sub CA 2022,OU=Certifying Authority,O=Verasys Technologies Pvt Ltd.,C=IN</u>			
System Generated	 AAATP9091J075453252112909244318c74221850ce30632805aae8aab26aec0a0ba			
Barcode/QR Code				
DO NOT SEND THIS ACKNOWLEDGEMENT TO CPC, BENGALURU				



"ULLASH", 4, Tooveypuram 9th Street, TUTICORIN - 628003.

AUDITOR'S REPORT

1. We have audited the attached Consolidated Balance Sheet of **M/s. PITCHANDI POORNAMAALAI AMMAL TRUST, No.2/45, NORTH STREET, MUTHIAHPURAM, TUTICORIN - 628005** as at 31st March 2024 and the Income and Expenditure Account for the year ended on the date. These financial statements are the responsibility of the management of **M/s. Pitchandi Poornamaalai Ammal Trust**. Our responsibility is to express an opinion on these financial statements based on our audit.
2. We have conducted the audit in accordance with auditing standards generally accepted in India. These standards require that we plan and perform the audit to obtain reasonable assurance about whether the financial statements are free of material misstatement. An audit includes examining, on a test basis, evidence supporting the amounts and disclosures in the financial statements. An audit also includes assessing the accounting principles used and significant estimates made by the management, as well as evaluating the overall financial statement presentation. We believe that our audit provides a reasonable basis for our opinion.
3. The scope of our audit as specified by **M/s. Pitchandi Poornamaalai Ammal Trust** is restricted only to check whether the presentation of financial statements is in accordance with the applicable law of the association.

We further report that:

- a) We have obtained all the information and explanation which to the best of our knowledge and belief were necessary for the purposes of the audit.
- b) The Balance Sheet and Income & Expenditure account dealt with in the report are in agreement with the books of accounts.
- c) In our opinion and to the best of our information and according to the explanations given to us, the statements together with the schedules attached and read with the Accounting Policies and Notes Forming Part of Accounts give a true and fair view:
 - i. In the case of Balance Sheet, of the state of affairs as at **31st March 2024** and
 - ii. In the case of Income & Expenditure Account, of the **Excess of income over Expenditure** for the period ended on the date.

For **M/s. GOKULAN & ASSOCIATES**,
CHARTERED ACCOUNTANTS
FRN: 010394S

(**GOKULAN M. RAJAN**)
CHARTERED ACCOUNTANT

M.No.: 204493

UDIN: 24204493BRAPVH3860

Place: Tuticorin
Date : 26.09.2024



M/s. PITCHANDI POORNAMAALAI AMMAL TRUST

2/45, North Street, Muthiahpuram

Tuticorin - 628005

PAN : AAATP9091J

STATUS : Registered Charitable Trust

WARD : Trust/Tirunelveli

ASST. YR. : 2024-2025

Accounting Year : 2023-24

COMPUTATION OF TAXABLE INCOME FOR INCOME TAX PURPOSE

AMOUNT (Rs.)

Excess of Income over expenditure as per Income & Expenditure A/c. enclosed

301591

(TDS - Rs. 1,22,230/-)

TOTAL TAXABLE INCOME

NIL

TAX ON TOTAL INCOME

NIL

LESS: TDS as per Form 26AS

122230

REFUND DUE

122230

1. Since the Trust has applied more than the income derived during the year for Charitable purpose, the tax liability is NIL.
2. The Trust has been got registered U/s. 12A of Income Tax Act 1961 vide Unique registration number: AAATP9091JE20060 dated 10.03.2022 and got recognition U/s. 80G of Income Tax Act, 1961 on 04.04.2024

Prepared for the purpose of income tax from the books of accounts produced and as per informations and explanations furnished by the trust.

For GOKULAN & ASSOCIATES

For PITCHANDI POORNAMAALAI AMMAL TRUST

FRN No: 010394S

Date : 26.09.2024

Place : Tuticorin

(GOKULAN M. RAJAN)

CHARTERED ACCOUNTANT

M.No: 204493



(P. SELVARAJ)

MANAGING TRUSTEE

M/s. PITCHANDI POORNAMAALAI AMMAL TRUST

2/45, North Street, Muthiahpuram

Tuticorin - 628005

PAN : AAATP9091J
STATUS : Registered Charitable Trust
WARD : Trust/Tirunelveli
ASST. YR. : 2024-2025

Accounting Year : 2023-24

FUNDS UTILISATION STATEMENT FOR THE ASSESSMENT YEAR 2024-25

(Rs.)

Total Income As per income & expenditure account enclosed 51507362

Less: Maximum permissible accumulation (15% of above) 7726104

43781258

Less: Administrative expenses - as per Income & Expenditure A/c Enclosed 48799732

Funds excess employed carried forward to statement of Total Income of
Income Tax **5018474**

Prepared for the purpose of income tax from the books of accounts produced and as per informations
and explanations furnished by the trust.

For GOKULAN & ASSOCIATES

FRN No: 010394S

For PITCHANDI POORNAMAALAI AMMAL TRUST

Date : 26.09.2024

Place : Tuticorin

(GOKULAN M. RAJAN)

CHARTERED ACCOUNTANT

UDIN: 24204493BKAPVH3860



(P. SELVARAJ)

MANAGING TRUSTEE

M/s. PITCHANDI POORNAMAALAI AMMAL TRUST
2/45, North Street, Muthiahpuram
Tuticorin - 628005

CONSOLIDATED INCOME & EXPENDITURE STATEMENT FOR THE YEAR ENDING 31.03.2024

EXPENDITURE	AMOUNT (Rs.)	INCOME	AMOUNT (Rs.)
<u>Operating Expenses</u>		<u>Income from Operations :</u>	
Exam Exp. & University Fees Paid	5018792	Tution Fees & Other Fees Receipts	43942476
Consumables	289893	Hostel & Mess Fees	3478877
Hostel & Mess Expenses	2592075	Exam Fees Receipts	2085480
Special Programme Exp.	604483	Uniform Fees Receipts	220573
Student Cost	435718	Special class fees receipts	316193
DOTE Expenses	10268	Other Income	71350
AICTE affiliation fee	1808043		50114949
Staff Salary	25890190		
	36649462	<u>Other Income :</u>	
		FD Interest Receipts	1346711
		(TDS - Rs. 1,19,231/-)	
		Bank Interest	45702
			1392413
<u>Administrative Expenses</u>			
EPF Contribution	413683		
ESI Contribution	11743		
Electricity Charges	2154218		
Printing & Stationary	416581		
Repairs & Maintenance	1812078		
Books & periodicals	640520		
Vehicles Fuels & Maintenance	4713978		
Audit Fees	30000		
Rates and Taxes	89636		
Laboratory expenses	49055		
Pooja expenses	35254		
Travelling Expenses	258764		
Legal Charges	5480		
Telephone Expenses	142833		
Computer Maintenance & Internet	79402		
Power & Fuel Expenses	6000		
Postage & Courier	23644		
Advertisement Expenses	123234		
Bank Charges	54939		
Property tax paid	553458		
Water Charges	113850		
Miscellaneous Expenses	421919		
Depreciation	2406039		
	14556309		
Excess of Income Over Expenditure	301591		
Total	51507362	Total	51507362

AS PER OUR REPORT OF EVEN DATE ANNEXED

For GOKULAN & ASSOCIATES

FRN No: 010394S

(GOKULAN M. RAJAN)

CHARTERED ACCOUNTANT

M.No : 204493

UDIN: 24204493BKAPVH3860

PLACE : TUTICORIN

Date: 26.09.2024

for PITCHANDI POORNAMAALAI AMMAL TRUST

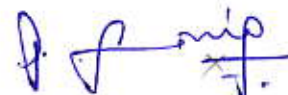

(P. SELVARAJ)
MANAGING TRUSTEE

M/s. PITCHANDI POORNAMAALAI AMMAL TRUST

2/45, North Street, Muthiahpuram
Tuticorin - 628005

CONSOLIDATED BALANCE SHEET AS ON 31.03.2024

PARTICULARS	Schedule	AMOUNT (Rs.)
<u>I. SOURCES OF FUNDS :</u>		
1. CAPITAL FUNDS :		
a. Corpus Fund	I	1406789
b. General Fund	II	50971046
		52377835
2. LOAN FUNDS :		
a. Secured Loans	III	NIL
b. Unsecured Loans	IV	18223957
3. CURRENT LIABILITIES & PROVISIONS :	V	100832864
TOTAL		171434656
<u>II. APPLICATION OF FUNDS :</u>		
1. FIXED ASSETS		
a. Gross Block		130455742
b. Less: Depreciation		2406039
c. Net Block	VI	128049704
2. CURRENT ASSETS, LOANS AND ADVANCES :		
a. Cash & Bank Balances	VII	25686792
b. Fees Receivables		12071106
c. Loans and Advances	VIII	5627054
TOTAL		171434656

AS PER OUR REPORT OF EVEN DATE ANNEXED,

For GOKULAN & ASSOCIATES

FRN No: 010394S

(GOKULAN M. RAJAN)
CHARTERED ACCOUNTANT

M.No : 204493



For PITCHANDI POORNAMAALAI AMMAL TRUST

(P. SELVARAJ)
MANAGING TRUSTEE

UDIN: 24204493BKAPVH3860

PLACE : TUTICORIN

Date: 26.09.2024

M/s. PITCHANDI POORNAMAALAI AMMAL TRUST
2/45, North Street, Muthiahpuram Tulicorin - 628005

Schedules annexed to and forming part of accounts for the Year ended 31.03.2024

AS ON
31.03.2024

SCHEDULE - I :

(Rs.)

CORPUS FUND

As per last Balance Sheet

1406789

SCHEDULE - II :

GENERAL FUND

As per Last Balance Sheet

50669455

Add : Transfer during the year

301591

50971046

SCHEDULE - III :

SECURED LOANS :

NIL

NIL

SCHEDULE - IV :

UNSECURED LOANS :

Loan from Trustees

18223957

18223957

SCHEDULE - V :

CURRENT LIABILITIES AND PROVISIONS

A. CURRENT LIABILITIES :

Sundry Creditors

35524347

Salary Payable

5900236

Expenses Payable

229484

Other deposits

548789

EPF and ESI Payable

246853

Sale Advance for Land & Building

58383155

100832864

SCHEDULE - VII :

CURRENT ASSETS :

CASH AND BANK BALANCES :

Cash in hand

688138

Cash with Bank-Current account

5576522

Fixed Deposit with Bank

19422132

25686792

SCHEDULE - VIII :

LOANS AND ADVANCES, DEPOSITS :

Unsecured: Considered Good

Loans & Advances

3872807

Deposits

227322

Sundry Debtors

620388

TDS Receivable

906537

5627054



SCHEDULE - V : FIXED ASSETS**Chandy College of Education**

Sl. No.	Particulars	WDV As on 01.04.2023	Addition		Deletion	Gross Value As on 31.03.2024	Depreciation Rate	Depreciation	WDV As on 01.04.2024
			Above 180 days	Below 180 days					
1	Building	1081553				1081553	5%	54078	1027475
2	Furniture & Fittings	168007				168007	5%	8400	159606
3	Computer & Printer	155				155	20%	31	124
4	Coffee Maker	2265				2265	7.5%	170	2095
5	Library Books	9427				9427	7.5%	707	8720
6	Coin box Phone	614				614	7.5%	46	568
7	Camera	28302				28302	7.5%	2123	26180
8	DVD Player	1935				1935	7.5%	145	1790
9	Lcd Projector	1691				1691	7.5%	127	1564
10	Aqua guard	2352				2352	7.5%	176	2176
11	Fire Extinguisher	8353				8353	7.5%	626	7726
12	Xerox Machine	22695				22695	7.5%	1702	20993
13	Web Camera	13535				13535	7.5%	1015	12520
TOTAL		1340884	0	0	0	1340884		69347	1271537

Chandy Industrial Training Institute

Sl. No.	Particulars	WDV As on 01.04.2023	Addition		Deletion	Gross Value As on 31.03.2024	Depreciation Rate	Depreciation	WDV As on 01.04.2024
			Above 180 days	Below 180 days					
1	Furniture & Fittings	35402				35402	5%	1770	33632
2	Lab Equipments	228259				228259	7.5%	17119	211139
3	Water purifier	3059				3059	7.5%	229	2830
4	Library Books	4070				4070	7.5%	305	3765
TOTAL		270789	0	0	0	270789		19424	251365



Chandy Matriculation school

Sl. No.	Particulars	WDV As on 01.04.2023	Addition		Deletion	Gross Value As on 31.03.2024	Rate of Depreciation	Amount of Depreciation	WDV As on 01.04.2024
			Above 180 days	Below 180 days					
1	Building	147606	1494519	66820		1708945	5%	83777	1625168
2	Furniture & Fittings	181563				181563	5%	9078	172485
3	Biometric Machine	10227				10227	20%	2045	8182
4	Vehicles	421720				421720	7.5%	31629	390091
5	Library Books	1446	1233981	105127		1340554	7.5%	96599	1243955
6	Water purifier	3653	24200			27853	7.5%	2089	25764
7	Lab Equipments	4523				4523	7.5%	339	4184
8	Camera	49378				49378	20.0%	9876	39502
9	Fire Extinguishers	1195				1195	7.5%	90	1105
TOTAL		821312	2752700	171947	0	3745959		235522	3510436

Chandy Polytechnic College

Sl. No.	Particulars	WDV As on 01.04.2023	Addition		Deletion	Gross Value As on 31.03.2024	Depreciation Rate	Depreciation	WDV As on 01.04.2024
			Above 180 days	Below 180 days					
1	Buildings	10386319		21450		10386319	5%	519316	9867003
2	Furniture & Fittings	2402177				2423627	5%	120645	2302982
3	Computer & Printer	26805				26805	20%	5361	21444
4	Vehicles	752413				752413	7.5%	56431	695982
5	Library Books	153346	105000			153346	7.5%	11501	141845
6	Lab Equipments	2857138				2962138	7.5%	222160	2739978
7	Office Equipments	156898				156898	7.5%	11767	145131
8	Electrical Fittings	632735				632735	5%	31637	601098
9	Sports Equipments	35917				35917	7.5%	2694	33223
10	Vessels & Utensials	326866				326866	5%	16343	310523
TOTAL		17730614	105000	21450		17857064		997856	16859209



PITCHANDI POORNAMMALAI AMMAL TRUST

Sl. No.	Particulars	WDV As on 01.04.2023	Addition		Deletion	Gross Value As on 31.03.2024	Depreciation Rate	Depreciation	WDV As on 01.04.2024
			Above 180 days	Below 180 days					
1	Furniture & Fittings	333862				333862	5%	16693	317169
2	Computer & Printer	50				50	20%	10	40
3	Building	27753217				27753217	0%	0	27753217
4	Library Books	11711		0		11711	7.5%	878	10832
5	Lab Equipments	99227				99227	7.5%	7442	91785
6	Office Equipments	39986				39986	7.5%	2999	36987
7	Children Toys & Things	3112				3112	7.5%	233	2878
8	Camera	15328				15328	20.0%	3066	12262
9	Land	2800502				2800502	0%	0	2800502
TOTAL		31056994	0	0		31056994		31321	31025672

GRACE COLLEGE OF ENGINEERING

Sl. No.	Particulars	WDV As on 01.04.2023	Addition		Deletion	Gross Value As on 31.03.2024	Depreciation Rate	Depreciation	WDV As on 01.04.2024
			Above 180 days	Below 180 days					
1	Furniture & Fittings	3409261				3409261	5%	170463	3238798
2	Computer & Printer	253210				274710	20%	54942	219768
3	Building	61471226	21500			61471226	0.0%	0	61471226
4	Library Books	522875				522875	7.5%	39216	483659
5	Lab Equipments	6442935				6442935	7.5%	483220	5959715
6	Office Equipments	276780				276780	7.5%	20759	256022
7	Water Purifier	43721				43721	7.5%	3279	40442
8	Xerox Machine	37724				37724	7.5%	2829	34895
9	Fire Extinguishers	8143				8143	7.5%	611	7532
10	Barcode Scanner	1173				1173	7.5%	88	1085
10	Electrical Fittings	980808				980808	7.5%	73561	907247
11	CCTV Camera	173573				173573	7.5%	13018	160555
12	Vehicles	2497750				2497750	7.5%	187331	2310419
13	Coin Box Phone	899				899	7.5%	67	832
14	Locker	7460				7460	7.5%	560	6901
15	Sports Equipments	35015				35015	7.5%	2626	32389
TOTAL		76162554	21500	0	0	76184053		1052569	75131484

GRAND TOTAL	127383148	2879200	193397	0	0	130455742	0	2406039	128049705
--------------------	------------------	----------------	---------------	----------	----------	------------------	----------	----------------	------------------



M/s. GRACE COLLEGE OF ENGINEERING
(formerly Chandy College of Engineering)
(A unit of M/s. Pitchandi Poornamaalai Ammal Trust)
2/45, North Street, Muthiahpuram
Tuticorin - 628005

INCOME & EXPENDITURE STATEMENT FOR THE YEAR ENDING 31.03.2023

EXPENDITURE	AMOUNT (Rs.)	INCOME	AMOUNT (Rs.)
<u>Operating Expenses</u>		<u>Income from operations:</u>	
Exam & University Fees Paid	1536150	Tution Fees & Other Fees Receipts	19663843
AICTE affiliation fee	955000	Hostel & Mess Fees	2375194
Hostel & Mess Expenses	1197118	Exam Fees Receipts	<u>1376715</u>
Staff Cost	10598062		23415752
Special Programme Expenses	<u>273402</u>		
	14559732	<u>Other Income:</u>	
<u>Administrative Expenses</u>		FD Interest Receipts	622045
Electricity Charges	697647	Bank Interest	1980
Repairs & Maintenance	1896435		
Printing & Stationary	70703		
Postage & Courier	12708		
Vehicles Fuel & Maintenance	3088039		
Internet & Computer Maintenance	33020		
Advertisement Expenses	432830		
Bank Charges	8043		
Telephone Expenses	18860		
Property Tax paid	162478		
Travelling Expenses	42636		
Miscellaneous Expenses	162479		
Depreciation	<u>1134905</u>		
	7760783		
<u>Excess of Income over Expenditure</u>			
	1719263		
Total	<u><u>24039777</u></u>	Total	<u><u>24039777</u></u>

PREPARED FOR THE PURPOSE OF INCOME-TAX FROM THE BOOKS OF ACCOUNTS PRODUCED AND AS PER
INFORMATIONS & EXPLANATIONS FURNISHED BY THE TRUST.

For GOKULAN & ASSOCIATES

FRN No: 010394S

For PITCHANDI POORNAMAALAI AMMAL TRUST

Place : Tuticorin
Date: 30.10.2023

(GOKULAN M. RAJAN)
CHARTERED ACCOUNTANT
M.No : 204493
UDIN: 23204493BGVWJZ6065



(P. SELVARAJ)
MANAGING TRUSTEE

M/s. GRACE COLLEGE OF ENGINEERING
(A unit of M/s. Pitchandi Poornamaalai Ammal Trust)
2/45, North Street, Muthiahpuram
Tuticorin - 628005

BALANCE SHEET AS ON 31.03.2023

Liabilities	AMOUNT (Rs.)	Assets	AMOUNT (Rs.)
<u>General Fund</u>		<u>Fixed Assets</u>	
Opening Balance	13203188	Buildings	61471226
Add: Excess of Expenditure		Computers & Printers	253210
over Income	1719263	Electrical & Fittings	980808
	14922451	Barcode scanner	1173
		Furniture & Fittings	3409261
<u>Current Liabilities</u>		Lab Equipments	6442935
Sundry Creditors	15654733	Library Books	522875
Salary Payable	4315145	Office Equipments	366368
Sale Advance for Land & Building	25000000	Vehicles	2497750
Expenses Payable	30150	CCTV Camera	173573
	45000028	Coin Box Telephone	899
		Locker	7460
<u>Loans & Advances:</u>		Sports Accessories	35015
Loan from Grace Charitable Trust	5603137		76162553
Hostel Deposits	311289	<u>Current Assets</u>	
	5914426	Cash-in-hand	260021
<u>Branch / Divisions</u>		Bank Accounts	1759283
Pitchandi Poornamalai Ammal Trust	28145941	Fixed Deposits with Bank	13920409
		Advance to Staff and Others	947604
		TDS Receivables	390610
		Fees Receivable	542364
			17820291
Total	93982844	Total	93982844

PREPARED FOR THE PURPOSE OF INCOME-TAX FROM THE BOOKS OF ACCOUNTS PRODUCED AND AS PER
INFORMATIONS & EXPLANATIONS FURNISHED BY THE TRUST.

For GOKULAN & ASSOCIATES

FRN No: 0103945

For PITCHANDI POORNAMAALAI AMMAL TRUST

Place : Tuticorin
Date: 30.10.2023

(GOKULAN M. RAJAN)
CHARTERED ACCOUNTANT
M.No : 204493

UDIN: 23204493BGVWJZ6065

(P. SELVARAJ)
MANAGING TRUSTEE

M/s. GRACE COLLEGE OF ENGINEERING
(formerly Chandy College of Engineering)
(A unit of M/s. Pitchandi Poornamaalai Ammal Trust)
2/45, North Street, Muthiahpuram
Tuticorin - 628005

INCOME & EXPENDITURE STATEMENT FOR THE YEAR ENDING 31.03.2022

EXPENDITURE	AMOUNT (Rs.)	INCOME	AMOUNT (Rs.)
<u>Operating Expenses</u>		<u>Income from operations:</u>	
Exam & University Fees Paid	978250	Tution Fees & Other Fees Receipts	6160061
AICTE affiliation fee	585000	Hostel & Mess Fees	1028843
Hostel & Mess Expenses	1088414	Exam Fees Receipts	<u>676970</u>
Staff Cost	9240402		7865874
Student Cost	212656	<u>Other Income:</u>	
Special Programme Expenses	<u>148261</u>	FD Interest Receipts	63888
	12252983		
<u>Administrative Expenses</u>		<u>Excess of Expenditure over Income</u>	
Electricity Charges	331888		9401871
Repairs & Maintenance	1391401		
Printing & Stationary	168756		
Postage & Courier	13442		
Books & Periodicals Subscription	102337		
Vehicles Fuel & Maintenance	1278915		
Advertisement Expenses	120521		
Bank Charges	4471		
Telephone Expenses	21064		
Property Tax paid	93102		
Travelling Expenses	105246		
Miscellaneous Expenses	263147		
Depreciation	<u>1184357</u>		
	5078647		
Total	<u><u>17331630</u></u>	Total	<u><u>17331632</u></u>

PREPARED FOR THE PURPOSE OF INCOME-TAX FROM THE BOOKS OF ACCOUNTS PRODUCED AND AS PER
INFORMATIONS & EXPLANATIONS FURNISHED BY THE TRUST.

For GOKULAN & ASSOCIATES
FRN No: 010394S

For PITCHANDI POORNAMAALAI AMMAL TRUST

Place : Tuticorin
Date: 29/09/2022

(GOKULAN M. RAJAN)
CHARTERED ACCOUNTANT
M.No : 204493
UDIN: 22204493AWTDAS8127

(P. SELVARAJ)
MANAGING TRUSTEE

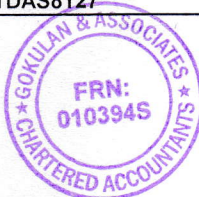

M/s. GRACE COLLEGE OF ENGINEERING
(A unit of M/s. Pitchandi Poornamaalai Ammal Trust)
2/45, North Street, Muthiahpuram
Tuticorin - 628005

BALANCE SHEET AS ON 31.03.2022

Liabilities	AMOUNT (Rs.)	Assets	AMOUNT (Rs.)
<u>General Fund</u>		<u>Fixed Assets</u>	
Opening Balance	22605059	Buildings	61471226
<u>Less:</u> Excess of Expenditure		Computers & Printers	256512
over Income	9401871	Electrical & Fittings	1003057
	13203188	Furniture & Fittings	3588696
<u>Current Liabilities</u>		Lab Equipments	6965335
Sundry Creditors	15819428	Library Books	565270
Salary Payable	4189858	Office Equipments	396074
Sale Advance for Land & Building	25000000	Vehicles	2700270
Expenses Payable	80842	CCTV Camera	177447
	45090128	Coin Box Telephone	972
<u>Loans & Advances:</u>		Locker	8065
Loan from Grace Charitable Trust	1167137	Sports Accessories	37855
Hostel Deposits	235134		77170777
	1402271	<u>Current Assets</u>	
<u>Branch / Divisions</u>		Cash-in-hand	138477
Pitchandi Poornamaalai Ammal Trust	28145941	Bank Accounts	1548025
		Fixed Deposits with Bank	7361585
		Advance to Staff and Others	760830
		TDS Receivables	319468
		Fees Receivable	542364
			10670750
Total	87841528	Total	87841528

PREPARED FOR THE PURPOSE OF INCOME-TAX FROM THE BOOKS OF ACCOUNTS PRODUCED AND AS PER
INFORMATIONS & EXPLANATIONS FURNISHED BY THE TRUST.

For GOKULAN & ASSOCIATES

FRN No: 010394S

For PITCHANDI POORNAMAALAI AMMAL TRUST

Place : Tuticorin
Date: 29/09/2022

(GOKULAN M. RAJAN)
CHARTERED ACCOUNTANT
M.No : 204493
UDIN: 22204493AWTDAS8127

(P. SELVARAJ)
MANAGING TRUSTEE

